Besame mucho

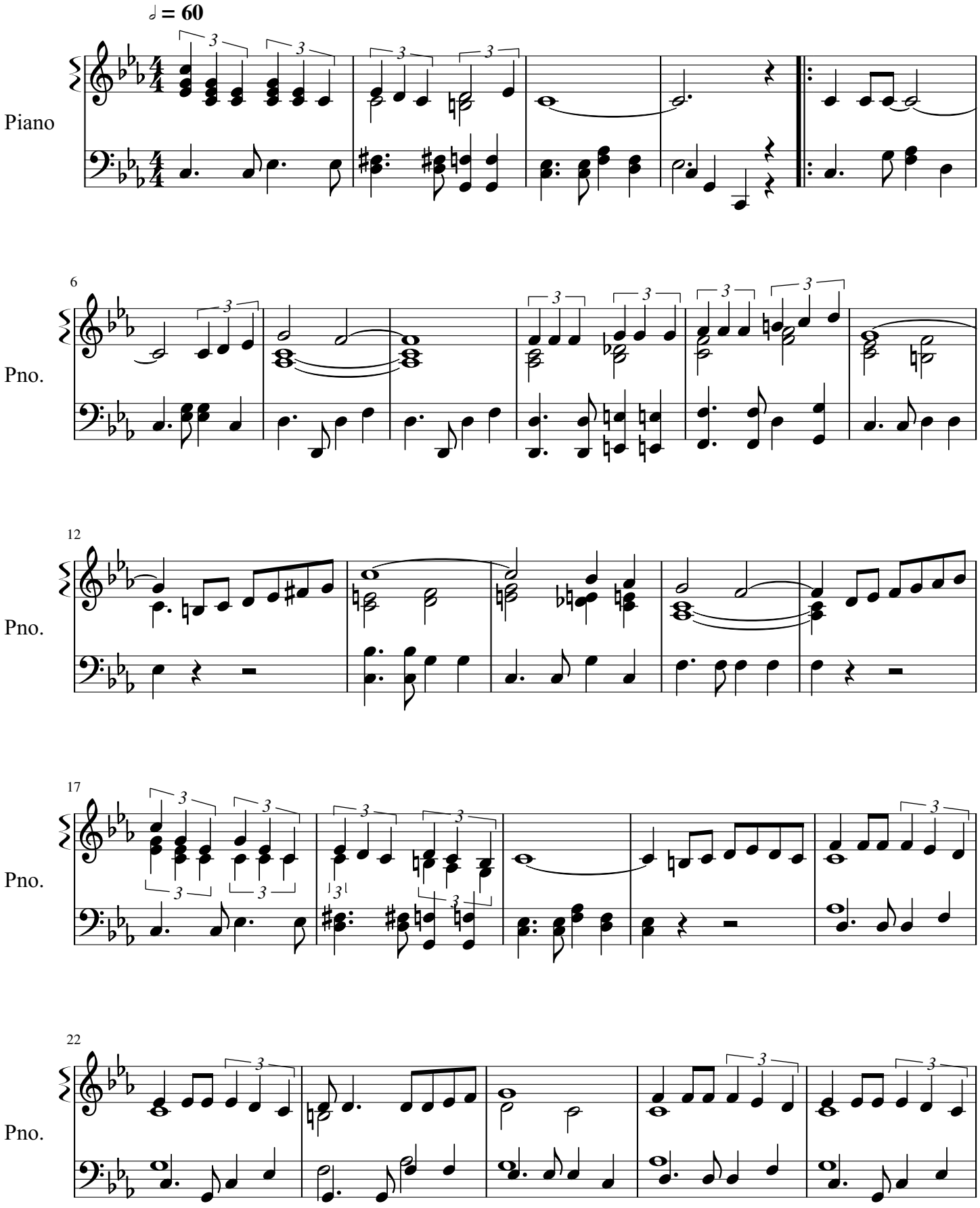

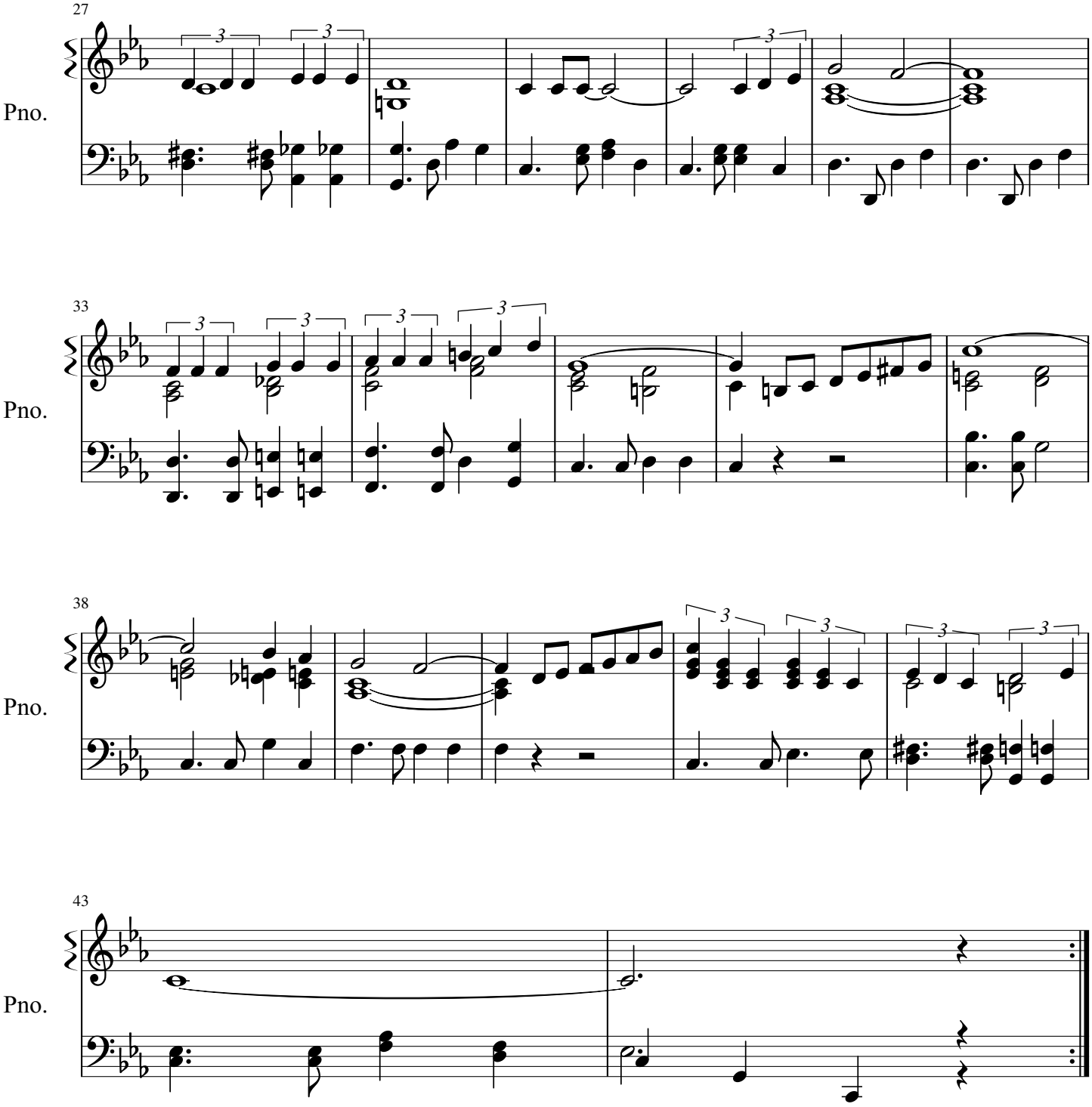
27
Pno.
33
Pno.
38
Pno.
43
Pno.