

Havana

$\text{♩} = 110$
Div. Parts evenly

Flute *mp* v. Parts evenly

B♭ Clarinet *mp* v. Parts evenly

Alto Saxophone *mp* v. Parts evenly

Horn in F *mp*

B♭ Trumpet *mf*

B♭ Trumpet *mf*

Tenor Saxophone *mp*

Trombone *mp*

Trombone *mp*

Euphonium *mp*

Euphonium *mp*

Baritone Saxophone *mp*

Tuba

Glockenspiel

Snare Drum *mp* *mf*

Tenor Drums *mp* *mf*

Bass Drums *mp* *mf*

Cymbals *mp*

p

8

Fl. A

B♭ Cl. *mf*

A. Sax. *mf*

F Hn. *ff*

B♭ Tpt. *ff*

B♭ Tpt. *ff*

T. Sax. *f*

Tbn. *mf*

Tbn. *mf*

Euph. *f*

Euph. *f*

Bar. Sax. *f*

Tba. *ff*

Glk. *ff*

S.D. *f*

T.D. *f*

B.D. *ff*

Cym. *mf*

14

Fl.

B♭ Cl.

A. Sax.

F Hn.

B♭ Tpt.

B♭ Tpt.

T. Sax.

Tbn.

Tbn.

Euph.

Euph.

Bar. Sax.

Tba.

Glk.

S.D.

T.D.

B.D.

Cym.

ff

f

3

3

3

3

19

Fl. B

B♭ Cl.

A. Sax.

F Hn.

B♭ Tpt.

B♭ Tpt.

T. Sax.

Tbn. *f*

Tbn.

Euph.

Euph.

Bar. Sax.

Tba.

Glk.

S.D.

T.D.

B.D.

Cym.

Fl.

B♭ Cl.

A. Sax.

F Hn.

B♭ Tpt.

B♭ Tpt.

T. Sax.

Tbn.

Tbn.

Euph.

Euph.

Bar. Sax.

Tba.

Glk.

S.D.

T.D.

B.D.

Cym.

29 C

Fl. *f*

B♭ Cl.

A. Sax.

F Hn. *mf*

B♭ Tpt. *fff*

B♭ Tpt.

T. Sax. *mf*

Tbn. *mf*

Tbn. *mf*

Euph. *mf*

Euph. *mf*

Bar. Sax. *mf*

Tba. *f*

Glk. *f*

S.D.

T.D.

B.D.

Cym. *f*

33

Fl.

B♭ Cl.

A. Sax.

F Hn.

B♭ Tpt.

B♭ Tpt.

T. Sax.

Tbn.

Tbn.

Euph.

Euph.

Bar. Sax.

Tba.

Glk.

S.D.

T.D.

B.D.

Cym.

37 D

Fl. *mp*

B♭ Cl. *mp*

A. Sax. *mp*

F Hn. *f*

B♭ Tpt. *mf*

B♭ Tpt. *mf*

T. Sax. *p*

Tbn. *p*

Tbn. *p*

Euph. *p*

Euph. *p*

Bar. Sax. *mp*

Tba. *mp*

Glk. *mp*

S.D. *mp*

T.D. *mp*

B.D. *mp*

Cym. *p*

42

Fl. *ff*

B♭ Cl. *mf*

A. Sax. *mf*

F Hn. *fff*

B♭ Tpt. *ff*

B♭ Tpt. *ff*

T. Sax. *mf*

Tbn. *mf*

Tbn. *mf*

Euph. *ff*

Euph. *ff*

Bar. Sax. *ff*

Tba. *ff*

Glk. *f*

S.D. *f*

T.D. *f*

B.D. *fff*

Cym. *f*

E

46

Fl.

B♭ Cl.

A. Sax.

F Hn.

B♭ Tpt.

B♭ Tpt.

T. Sax.

Tbn.

Tbn.

Euph.

Euph.

Bar. Sax.

Tba.

Glk.

S.D.

T.D.

B.D.

Cym.

50

Fl.

B \flat Cl.

A. Sax.

F Hn.

B \flat Tpt.

B \flat Tpt.

T. Sax.

Tbn.

Tbn.

Euph.

Euph.

Bar. Sax.

Tba.

Glk.

S.D.

T.D.

B.D.

Cym.

mf

ff

f

f

mf

mf

F

54

Fl.

B♭ Cl.

A. Sax.

F Hn.

B♭ Tpt.

B♭ Tpt.

T. Sax.

Tbn.

Tbn.

Euph.

Euph.

Bar. Sax.

Tba.

Glk.

S.D.

T.D.

B.D.

Cym.

Flute

Havana

♩ = 110 Div. Parts evenly

B \flat Clarinet

Havana

$\text{♩} = 110$

Div. Parts evenly

mp

10

A

mf

19

B

28

C

37

D

mf

43

E

mf

51

F

ff

57

Alto Saxophone

Havana

♩ = 110 Div. Parts evenly

mp

9 **A**

ff 3 3

15 3 3

20 **B**

25 **C** >>>>>

mf

31 **D**

39 **E** *mp*

47 **F** *mf*

55 *ff*

Horn in F

Havana

$\text{♩} = 110$

11

A

ff

3

3

17

B

22

27

C

fff

35

D

f

3

44

E

fff

50

F

f

59

ff

B♭ Trumpet 1

Havana

♩ = 110

3

mf

A

10

ff

B

17

C

24

31

D

37

mf

E

43

ff

F

49

55

B♭ Trumpet 2

Havana

♩ = 110

3

mf

A

10

ff

B

17

C

24

31

D

37

mf

E

43

ff

F

49

55

Tenor Saxophone

Havana

$\text{♩} = 110$

mp

7 **A**

f

14 **B**

23 **C**

mf

31 **D**

p

38 **E**

mf

46

52 **F**

58 *ff*

Trombone 1

Havana

♩ = 110

mp

mf

f

mf

p

mf

f

ff

61

Trombone 2

Havana

♩ = 110

mp

mf

f

mf

p

mf

f

ff

Euphonium

Havana

$\text{♩} = 110$

mp

f

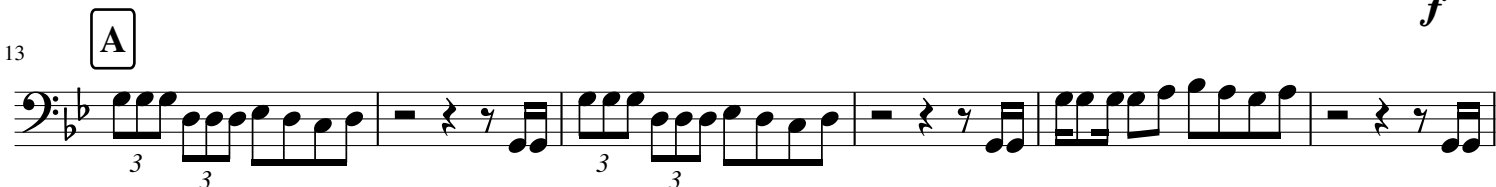

mf

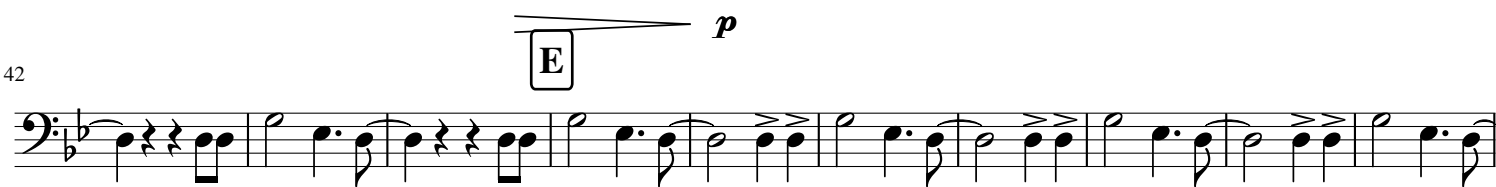
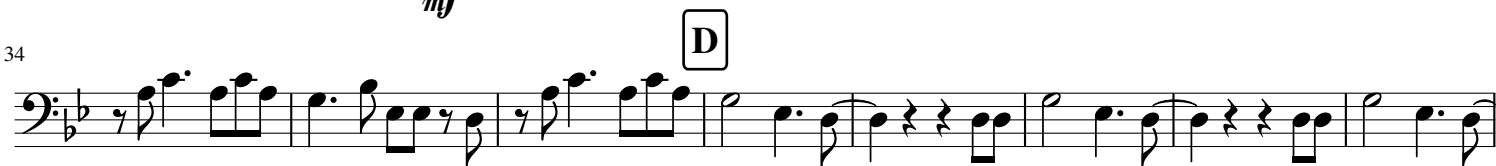

p

ff

mf

ff

Euphonium (Treble Clef)

Havana

$\text{♩} = 110$

mp

7

f

13 **A**

19 **B**

27 **C**

mf

34 **D**

p

42 **E**

ff

51 **F**

mf

58 *ff*

Baritone Saxophone

Havana

♩ = 110

12

A

20

B

28

C

36

D

3

E

47

F

55

Tuba

Havana

♩ = 110

12

A

20

B

28

C

36

D

3

E

46

F

54

Glockenspiel

Havana

$\text{♩} = 110$

12

A

f

20

B

27

C

33

D

6

45

E

51

F

6

Detailed description of the musical score: The score is written for a Glockenspiel in 4/4 time, with a tempo of 110 beats per minute. It is divided into six sections labeled A through F. Section A (measures 1-12) starts with a 12-measure rest, then a melody begins on G4 with a forte (f) dynamic. Section B (measures 13-20) continues the melody with eighth-note patterns and chords. Section C (measures 21-27) features a more active melodic line. Section D (measures 28-33) includes a 6-measure rest. Section E (measures 34-45) is a continuous melodic line. Section F (measures 46-51) concludes with a 6-measure rest and a final chord with accents.

Snare Drum

Havana

♩ = 110

13 **A** *mp* *mf*

18 *f* **B**

23

28 **C**

32

36 **D**

41 *mp* **E**

46 *f*

50 **F**

54

58 *ff*

Tenor Drums

Havana

♩ = 110

Bass Drums

Havana

♩ = 110

mp

Cymbals

Havana

♩ = 110

p

11

mf

19

26

f

36

p

43

f

53

ff