

# Havana

arr. Allison Johnston

Camila Cabello

♩ = 105 *pizz.*

Violin I

Violin II *mp pizz.*

Viola *pizz mp*

Violoncello *mf*

*f*

This block contains the first four measures of the musical score. It features four staves: Violin I, Violin II, Viola, and Violoncello. The key signature is B-flat major (two flats) and the time signature is 4/4. The tempo is marked as quarter note = 105. The Violin I part starts with a *pizz.* (pizzicato) instruction. The Violin II part is marked *mp pizz.*. The Viola part is marked *pizz mp*. The Violoncello part is marked *mf*. The music consists of rhythmic patterns with dotted notes and rests. A dynamic marking of *f* (forte) is placed at the end of the first system.

5

This block contains measures 5 through 8 of the musical score. It continues the four-staff arrangement from the previous system. The musical notation and dynamics remain consistent with the first system, showing the continuation of the rhythmic patterns in each instrument part.

9

*arco*

This block contains measures 9 through 12 of the musical score. It continues the four-staff arrangement. In measure 12, the Violin I part has an *arco* (arco) instruction, indicating a change from pizzicato to arco playing. The Violoncello part continues with its rhythmic accompaniment.

13

17

21

25

29

33

37

41

45

49

53

57

60

64

68

72

76

80

(optional rubato)

# Violin I

# Havana

arr. Allison Johnston

Camila Cabello

♩ = 105

*pizz.*

*mp*

10

*arco*  
*f*

17

*mf*

23

*f*

29

*mf*

37

*f*

43

*f*

48

*f*

53

*f*

58

63

68

76

82

# Violin II

# Havana

arr. Allison Johnston

Camila Cabello

$\text{♩} = 105$

*pizz.*

*mp*

10

*arco*

19

*f*

25

*mp*

31

*f*

*mf*

39

*f*

47

54

*f*

61

*f*

67

73

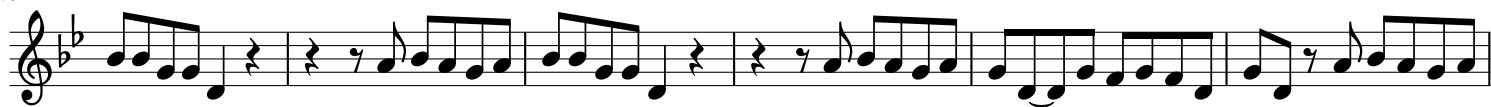

79

85

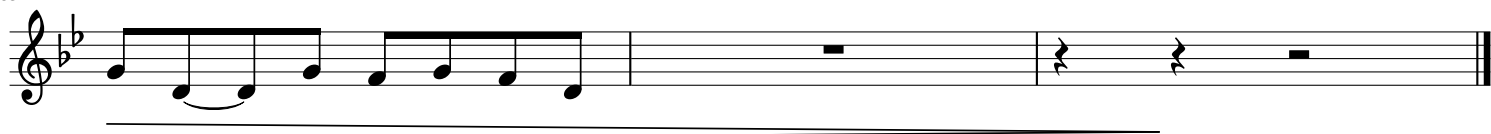

# Viola

# Havana

arr. Allison Johnston

Camila Cabello

$\text{♩} = 105$   
*pizz.*

mf

mf

arco  
mp f mp f mp

f mp f mf

mf

f

3 3

3

mp

55

62

69

75

81

86

# Violoncello

# Havana

arr. Allison Johnston

Camila Cabello

$\text{♩} = 105$

3

*f*

9

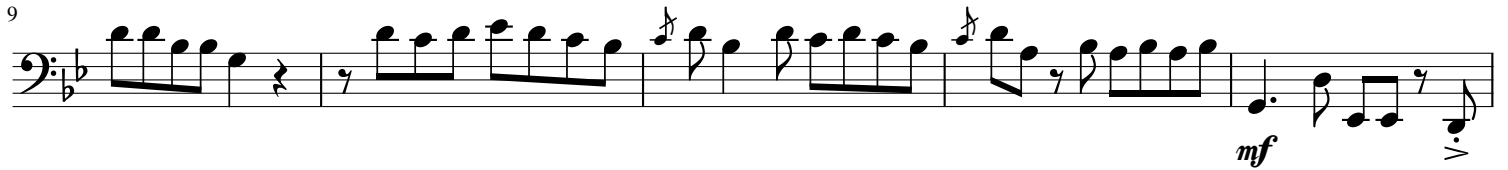

*mf*

14

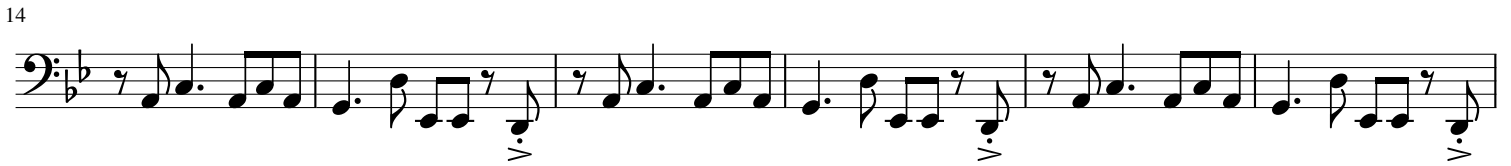

20

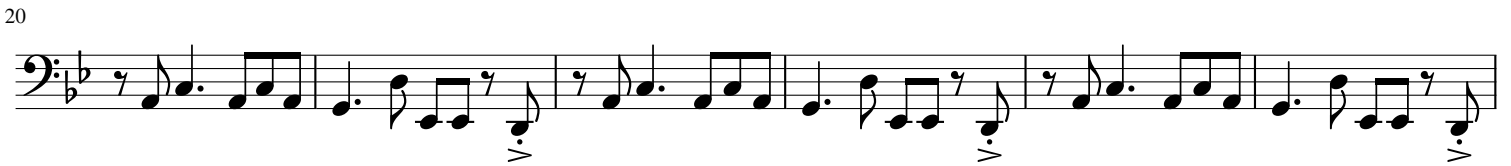

26

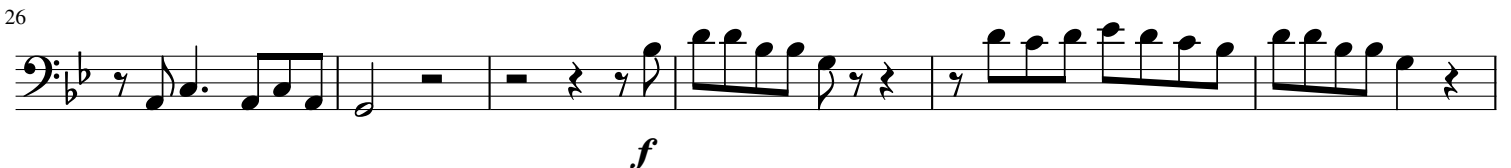

*f*

32

37

*f*

44

pizz

*f*

53

*f*

59

65

71

77

83
