

Game of Thrones Main Titles

Ramin Djawadi
arr. by Samantha How

$\text{♩} = 171$

Violin I
mf

Violin II
mf

Viola
f

Violoncello
f

6

mp

mp

mp

ff

12

mp

mp

mp

19

27

35

42

50

59

67

75

82

90

97

Violin I

Game of Thrones Main Titles

Ramin Djawadi
arr. by Samantha How

$\text{♩} = 171$

93

Violin II

Game of Thrones Main Titles

Ramin Djawadi
arr. by Samantha How

$\text{♩} = 171$

77

89

97

Viola

Game of Thrones Main Titles

Ramin Djawadi
arr. by Samantha How

$\text{♩} = 171$

f

7

mp

15

mp

24

mp

33

mp

42

53

mf

63

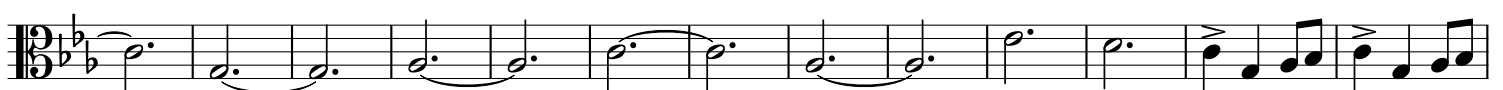

ff

mf

76

85

96

Violoncello

Game of Thrones Main Titles

Ramin Djawadi
arr. by Samantha How

$\text{♩} = 171$

15

29

43

56

69

85

99
